

ANNEXURE

XI

RESERCH / MUHS

WELFARE

SCHEMES

Maharashtra University of Health Sciences, Nashik
Inspection Committee Report for Academic Year 2024- 2025
Attendance Details/ Research Details/ Welfare Scheme Details

Faculty: **Nursing**

Name of College/Institute:

Institute of Nursing Education and Research, Tilak Maharashtra Vidyapeeth Pune

| | | |
|---|--|--|
| 1 | Attendance | } Month-wise Biometric attendance to be uploaded by the college on College Website (No hard copies of attendance to be submitted to the University) |
| | Teaching Staff | |
| | Non teaching staff | |
| | Hospital Staff | |
| | UG & PG Students | |
| 2 | Project | YES |
| | Research Articles/Publications | YES |
| | Research Award (Student/Teacher) | YES |
| 3 | Utilization of Student Welfare Schemes :- | |
| | Earn and Learn Scheme | YES |
| | Dhanwantri Vidyadhan Scheme | YES |
| | Sanjivani Student Safety Scheme | YES |
| | Student Safety Scheme | - |
| | Book Bank Scheme | - |
| | Savitribai Phule Vidyadhan Scheme | YES |
| | Bahishal Shikshan Mandal Scheme | YES |
| 4 | Sport participants/Other Activities: | |
| | i) Information of Student(s) who participated University level & State level Avishkar Competition. | Yes |
| | ii) Information of Student(s) who participated in Regional Sport Competition & State level Sports Competition. | Attached |
| | iii) Information of Student(s) who participated in Cultural Activities. | |
| | iv) Does the college have NSS Unit? | YES |
| 5 | Whether "Swaccha Bharat Abhiyan" implemented in college | YES |

 Dean/ Principal Stamp & Signature

Principal
 Institute of Nursing
 Education & Research
 Tilak Maharashtra Vidyapeeth Trust

**TILAK MAHARASHTRA VIDYAPEETH, INSTITUTE OF NURSING EDUCATION
AND RESEARCH, GULTEKADI, PUNE**

Name of the event: Swachh Bharat Diwas

Organizer: Tilak Maharashtra Vidyapeeth Nursing Department

Venue: Meenatai Thakare Vasahat

Date and time: 02/10/24 at 08-10am

Participants: First, Second, Third Semester B. Sc. Nursing students

Theme: Swabhav Swachhata, Sanskaar Swachhata

Under the guidance of Dr. Madhuri Shelke (Principal, INER, Pune) conducted the Swachh Bharat Diwas.

“On the 2nd of October, the Swachh Bharat Mission is completing 10 years. This is an occasion to commend those who turned it into such a big mass movement in Indian history. It is also a befitting tribute to Mahatma Gandhi” ~ PM Narendra Modi

On the occasion of the 155th Gandhi Jayanti on 2nd October 2024, the Swachh Bharat Diwas will mark the conclusion of the Swachhata Hi Seva (SHS) 2024 campaign. Teaching faculties and students participate in 'Shramdaan for Swachhata' between 8 and 10 am on 2nd October, contributing to the cleanliness efforts under the SHS campaign. Faculties and Students has done the cleaning at Meenatai Thakare Vasahat and students gave the health education on Swachhata din importance to Community People. Swachh Bharat Diwas 2024 was celebrated to commemorate 10 years with theme 'Swabhav Swachhata, Sanskaar Swachhata' built around three core pillars: Swachhata Ki Bhaagidari: Public participation, awareness, and advocacy for Swachh Bharat.

Mr. Ramesh Bandagar sir given oth regarding Swachhata Teaching Faculty and students are taken the oth regarding Swachhata.

This mission was to clean India and remove its dirt and dust. India at that time became very much unhygienic and garbage was thrown here and there by people. So, this mission was a need for this country. Its conclusion was this that - due to this Teaching Faculties, students and people understood the importance of hygiene.

Principal
Principal
Institute of Nursing
Education & Research
Tilak Maharashtra Vidyapeeth Trust
Gultekdi, Pune - 411 037.



 **GPS Map Camera**



Pune, Maharashtra, India
73, Tmv Nagar, Gultekadi, Pune, Maharashtra 411037, India
Lat 18.496053°
Long 73.866346°
02/10/24 10:43 AM GMT +05:30



GPS Map Camera

Pune, Maharashtra, India
21, SAU Minatai Thakre Vasahat Rd, T.M.V. Colony, Gultekadi, Pune, Maharashtra 411037, India
Lat 18.495868°
Long 73.866374°
02/10/24 10:41 AM GMT +05:30

Google



 **GPS Map Camera**



Pune, Maharashtra, India
425/71, T.M.V. Colony, Gultekadi, Pune, Maharashtra 411037, India
Lat 18.495824°
Long 73.866364°
02/10/24 10:40 AM GMT +05:30

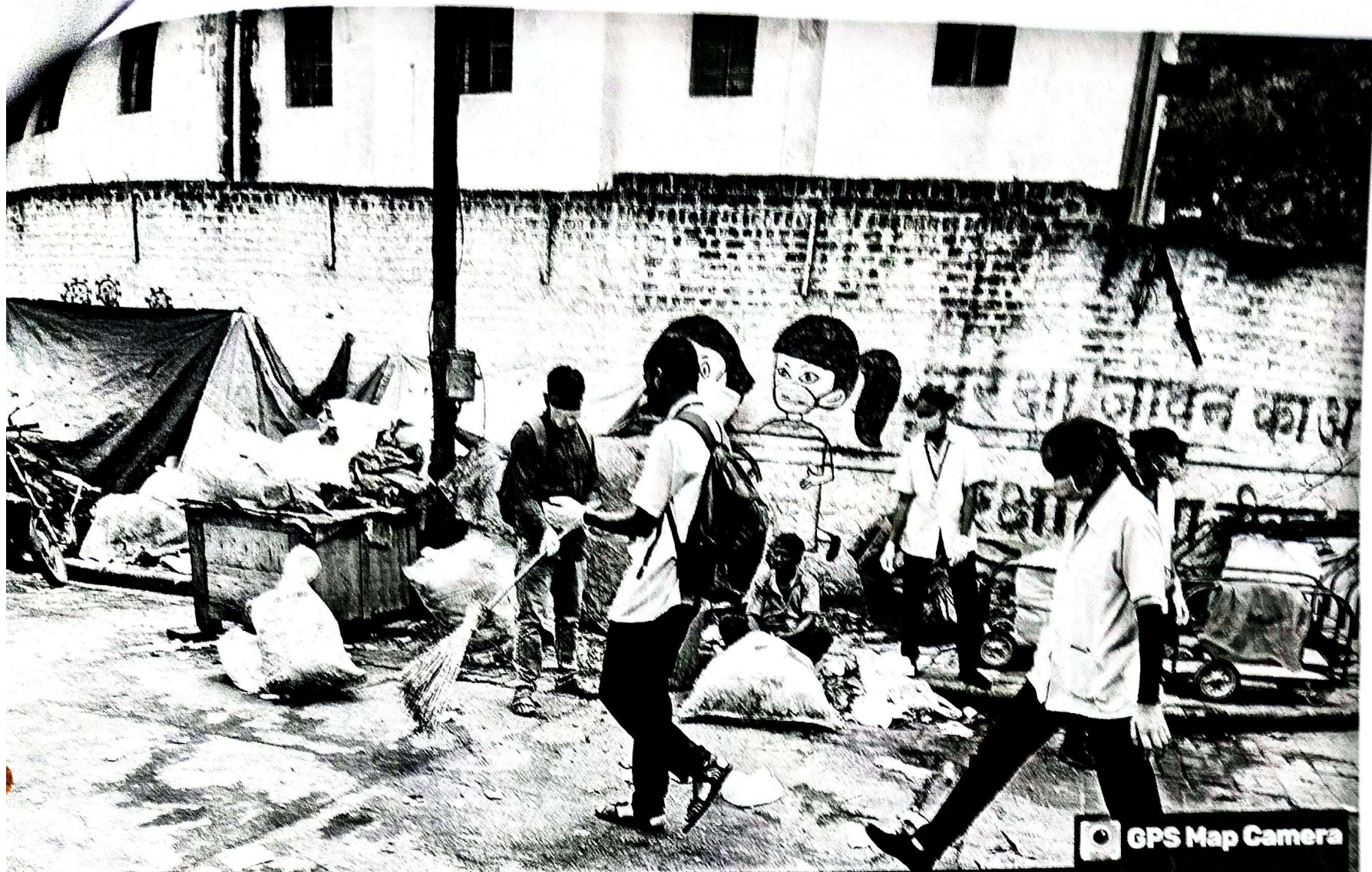

 GPS Map Camera

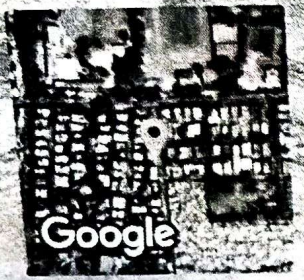

Pune, Maharashtra, India
425/71, T.M.V. Colony, Gultekadi, Pune, Maharashtra 411037, India
Lat 18.495813°
Long 73.866373°
02/10/24 10:41 AM GMT +05:30